

ACCOMMODATION

Groundwater in Fractured Rocks 2012

Below you can find the offered accommodation, all hotel options are also included in the Conference Registration Form on the conference website. The hotel rates are special GwFR2012 Conference rates applicable when booked via the Conference Secretariat:

*ITC Travel & Conference / Conference Secretariat, Attn. Ms Lucie Musilová
Konevova 41, CZ-130 00 Prague 3, Czech Republic
Tel.: +420 222 581 215, 222 580 079 E-mail: gwfr2012@itctravel.cz*

The hotel prices are quoted per room per night, in Czech Crowns (CZK). These prices may vary slightly in time due to the variability in the exchange rate between EUR and CZK. The current exchange rate is 1 EUR = 25 CZK (December 2011).

H1	Park Inn Hotel**** Address: Svobodova 1, Praha 2	Location: Albertov
-----------	--	---------------------------



Stylish hotel is housed in a 1907 historic building, former newspaper printing office, in Art Deco design. Very close to the Vltava River and a short tram ride to the historical city centre of Prague. Very reasonable location, **walking distance to the Conference venue 2 minutes**.
Single room incl. buffet breakfast, VAT and city tax CZK 2550 per room per night
Double room incl. buffet breakfast, VAT and city tax CZK 2680 per room per night

H2	Christie Hotel**** Address: Vladislavova 20, Praha 1	Location: City centre
-----------	--	------------------------------



Hotel comfortably located in the historic centre of Prague, short walking distance to the Old Town Square, Wenceslas Square, Charles Bridge and National Theatre. Hotel created with a sensitive renovation of the Mestanska beseda, centre of social life of Prague citizens in 1870–1939. **Direct connection to the Conference venue by tram, 6 minutes**, tram No.18 or 24.
Single room incl. buffet breakfast, VAT and city tax CZK 2600 per room per night
Double room incl. buffet breakfast, VAT and city tax CZK 2800 per room per night

H3	BW Hotel Moran**** Address: Na Morani 15, Praha 2	Location: between Albertov and City centre
-----------	---	---



Hotel in a beautiful historic building centrally located in Prague close to the Vltava River. National Theatre, Charles Bridge, Wenceslas Square within walking distance. **Direct connection to the Conference venue by tram, 4 minutes**, tram No.18 or 24 or short walk.
Single room incl. buffet breakfast, VAT and city tax CZK 2550 per room per night
Double room incl. buffet breakfast, VAT and city tax CZK 2800 per room per night

H4	Hotel 16 – U Sv. Kateriny*** Address: Katerinska 16, Praha 2	Location: Albertov
-----------	--	---------------------------



Small family run hotel offers luxurious accommodation, close to the botanical garden and just a few steps from all historic and cultural attractions of Prague. Suitable location with respect to the conference, hotel is in short **walking distance to the Conference venue, 2 minutes**.
Single room incl. buffet breakfast, VAT and city tax CZK 2450 per room per night
Double room incl. buffet breakfast, VAT and city tax CZK 2900 per room per night

H5	Modra ruze*** Address: Rytirska 16, Praha 1	Location: City centre
-----------	---	------------------------------



Traditional hotel in the heart of the Old Town, between the Old Town Square and the Wenceslas Square, just next to the historic Estates Theatre, where Mozarts Don Giovanni premiered. **Connection to the Conference venue:** short walk to the nearest tram station, then **6 minutes by tram** 18 from Narodni or 8 minutes by tram 24 from Wenceslas Square.
Single room incl. buffet breakfast, VAT and city tax CZK 2450 per room per night
Double room incl. buffet breakfast, VAT and city tax CZK 2680 per room per night

H6	Ibis Wenceslas Square*** Address: Katerinska 36, Praha 2	Location: between Albertov and City centre
-----------	--	---



Hotel situated a few minutes walk from the Wenceslas Square. **Conference venue in walking distance. approx. 6 minutes walk.**

Single room incl. buffet breakfast, VAT and city tax CZK 2150 per room per night
Double room incl. buffet breakfast, VAT and city tax CZK 2460 per room per night

H7	Novomestsky Hotel*** Address: Reznicka 4, Praha 1	Location: City centre
-----------	---	------------------------------

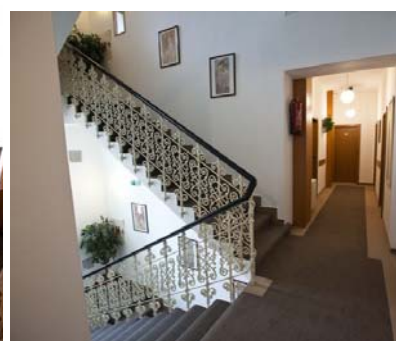

Hotel located in the historic center of Prague, just next to the Gothic Town Hall Tower and very close to the Wenceslas Square, two minutes walk. **Direct connection to the Conference venue by tram, 6 minutes, tram No. 24.**

Single room incl. buffet breakfast, VAT and city tax CZK 1800 per room per night
Double room incl. buffet breakfast, VAT and city tax CZK 2200 per room per night

H8	Hotel Petr Address: Drtinova 17, Praha 5	Location: Smichov
-----------	--	--------------------------



Tourist Hotel situated on the left river side, in the lively quarter Smichov with lot of shops, restaurants and bars. **Connection to the Conference venue by tram 7 minutes (tram No.7).**

Single room incl. breakfast, VAT and city tax CZK 1500 per room per night
Double room incl. breakfast, VAT and city tax CZK 1760 per room per night