

ACCOMMODATION

HydroPredict 2010

Below you can find the offered accommodation, you will find these hotel options also in the Conference Registration Form on the conference website. The hotel rates mentioned are the special HydroPredict2010 rates applicable when booked via the Conference Secretariat:

*ITC Travel & Conference / Conference Secretariat
Attn. Ms Lucie MUSILOVÁ
Konevova 41, CZ-130 00 Prague 3, Czech Republic
Tel.: +420 222 581 215, 222 580 079
Fax: +420 222 582 282
E-mail: hydropredict2010@itctravel.cz*

The hotel prices are per room and per night, and are given in Czech crowns (CZK). These prices in Czech Crowns vary slightly in time due to the variability in the exchange rate between EUR and CZK. The final prices in Czech Crowns (CZK) will be announced in this document by end April 2010. The current exchange rate is 1 EUR = 25,3 CZK (November 2009).

H1	Hotel Diplomat ***** Address: Evropská 15, Praha 6	Location: Dejvicka
-----------	--	---------------------------



The comfortable 4-star Diplomat Hotel is one of the most favorite conference and business hotels in Prague. Hotel is surrounded mainly by diplomatic residences and is closely located to Prague Castle, the historical city centre and very suitable also on the way to the airport. **Direct connection to the Conference venue by bus** 107, 147, 359 (12 minutes), to the city centre by metro line A (10 min) and to the airport by bus 119 (25 min).

One-way taxi ride from the hotel to the conference venue, with the taxi company AAA, costs about 200 CZK (about 8 euros, at the exchange rate of April 2010).

Single room incl. breakfast and city tax
Double room incl. breakfast and city tax

CZK 3250 per room per night
CZK 3500 per room per night

H2	Hotel Crowne Plaza **** Address: Koulova 15, Praha 6	Location: Between Dejvicka and Suchdol
-----------	--	---



The Crowne Plaza Hotel is located in the residential part of Prague 6, just a quick drive from Prague Airport and within a short distance of Prague Castle and the city centre. Dating back to 1950's it has a long history and shows elements of art deco style. Many of 254 luxurious and spacious rooms have a breathtaking view of Prague. **Direct connection to the Conference venue by bus** 107, 147, 359 (8 minutes).

One-way taxi ride from the hotel to the conference venue, with the taxi company AAA, costs about 180 CZK (about 7 euros, at the exchange rate of April 2010).

Single room incl. breakfast and city tax

CZK 3100 per room per night

Double room incl. breakfast and city tax

CZK 3400 per room per night

H3	Hotel Vienna/Galaxie *** Address: Suchdolské náměstí 9, Praha 6	Location: Suchdol
-----------	---	--------------------------



Hotel Vienna/Galaxie is situated in the peaceful villa quarter of Prague 6 – Suchdol. **Conference venue is in short walking distance.** Newly refurbished rooms, friendly atmosphere, Splendido restaurant, Atrium restaurant and Lobby bar, summer terrace.

Single room incl. breakfast and city tax

CZK 2150 per room per night

Double room incl. breakfast and city tax

CZK 2440 per room per night

H4	Hotel Denisa *** Address: Hotel Denisa, Národní obrany 33, Praha 6	Location: Dejvicka
-----------	--	---------------------------

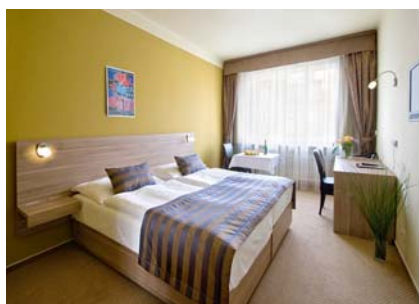

Newly renovated hotel Denisa is ideally located in the residential part of Prague 6. All rooms are comfortably equipped with modern furniture, bath, flat screen sat-TV, hair dryer, safe, minibar, high speed internet connection and tea & coffee making facilities. **Direct connection to the Conference venue by bus** 107, 147, 359 (12 minutes), to the city centre by metro line A (10 min) and to the airport by bus 119 (25 min).

One-way taxi ride from the hotel to the conference venue, with the taxi company AAA, costs about 200 CZK (about 8 euros, at the exchange rate of April 2010).

Single room incl. breakfast and city tax	CZK 2150 per room per night
Double room incl. breakfast and city tax	CZK 2440 per room per night

H5	Pension JAS Address: Sídlistní 1167, Praha 6	Location: Suchdol
-----------	--	--------------------------



Smaller family pension in the villa quarter Suchdol in **short walking distance to the Conference venue**. Rooms with shower/toilet, sat-TV, coffee/tea making facilities. Restaurant and summer terrace.

Single room incl. breakfast and city tax	CZK 2090 per room per night
Double room incl. breakfast and city tax	CZK 2640 per room per night

H6	Masarykova kolej / Student dormitory Address: Thákurova 1, Praha 6	Location: Dejvicka
-----------	--	---------------------------



Masarykova kolej is partly used by university students as a college and partly like a hotel. Rooms with shower/WC, sat-TV, including breakfast. **Direct connection to the Conference venue by bus** 107, 147, 359 (12 minutes), to the city centre by metro line A (10 min) and to the airport by bus 119 (25 min).

One-way taxi ride from the hotel to the conference venue, with the taxi company AAA, costs about 200 CZK (about 8 euros, at the exchange rate of April 2010).

Single room incl. breakfast and city tax

CZK 1350 per room per night

Double room incl. breakfast and city tax

CZK 1700 per room per night